

5th TRUMPET
(BOBBY - SOLO)

Bobby Shew

THE RED SNAPPER

COMP. BY BOBBY SHEW
ARR. BY DON MENZA

Handwritten: TRUMPET TO BAR 177

Tempo: ♩ = 160

1-7 8

9 10 11 12

13 14 15 16

17 18 19 20

21 22 23 24

25 26 27 28

29 30 31 32

33 34 35 36

5th Trumpet

Jan 24 X

OPTIONAL SOLO

Em

OPEN Eb/D

Gm7

Eb/D

Gm7

Fm

B7

Em

Eb9

Am7

B7

Em

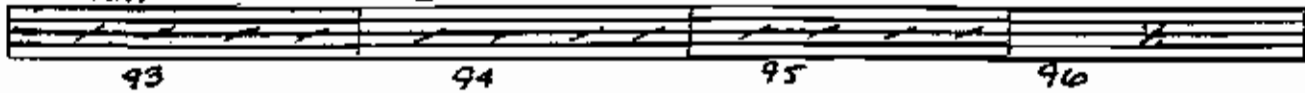

F1 Eb/D

G/D

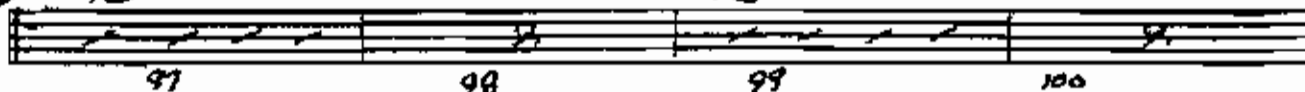

Eb/D

G/D

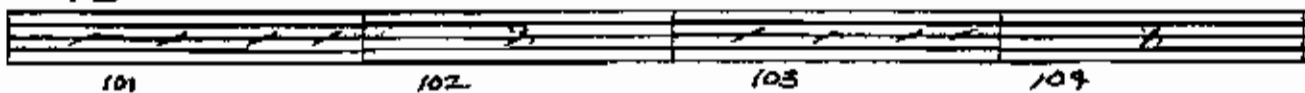

Fm7(b9)

B7

Em

Eb9

Am7/D

B7

Em

E7

F2 Am7

D7

Gm7

E7

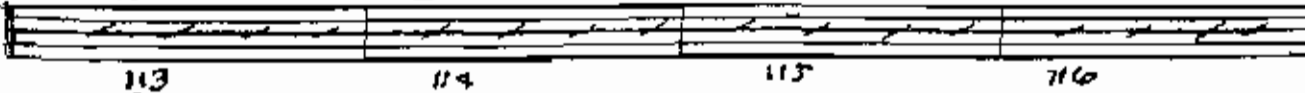

5th Trumpet

5th Trumpet

G2

G3

H

'THE RED SWAMP'

5th Trumpet

-6-

5th Trumpet

'THE RED SNAPPER'

(K)

1st ALTO SAX

Bobby Shew

THE RED SNAPPER

COMP. BY BOBBY SHEW
ARR. BY DON MENZA

(d=160)

OPTIONAL SOLO

Additional annotations:

(G²)

161-164

165-168

169-172

3

173-175 LEAD 176

(F²)

177 *mf* 178 179 *fp* 180

181 182 183 184

2

185 186 187 188

189 190 191 192

(G³)

193 194 195 196

197 198

TRILL
 H-8
 DC
 AL FINE

2nd ALTO SAX

Bobby Shriver

THE RED SNAPPER

COMP. BY BOBBY SHEW
ARR. BY DON MENZA

(♩ = 160)

1 *mf* 2 3 4

5 6 7 8

(A)

9 *mf* 10 11 12

13-14 15 16

17 18 19 20

21 22 23 24

(B)

25 *mf* 26 27 28

29-30

G¹

161 not mp 162 163 164

165 166 167 168

169 170 171 172

173 174 175 176

G²

177 178 179 180

181 182 183 184

185 186 187 188

189 190 191 192

G³

193 194 195 196

197 198 199 200 f

242 243 244 245

246 247 248 249

250 251 252

253 254 255 256

(K) 257 258 259 260

261 262 263 264

265 266 267 268

269 270 271 272

273 274 275 276

277 278 279 280

DRUMS 2-3 PC.

1st TENOR SAX

THE RED SNAPPER

COMP. BY BOBBY SHEW

ARR. BY DON MENZA

(d=160)

1 *mf* 2 3 4

5 6 7 8

(A)

9 *mf* 10 11 12

13-14 15 16

17 18 19 20

21 22 23 24

(B)

25 *mf* 26 27 28

29 30 31 32

31 32 33 34 35

36 37 38 39 40

(C)

41 mp 42 43 44

45 46 47 48

49 50 51 52

53 54 55 56

(D)

57 mp 58 59 60

61-62 63 mp

65-70 71 72 *f* Final

(E)

73 74 75 76

77 78 79-80

(F) OPEN 81-88 (ADJUST PAGES) 89-96

(F1) 97-104 105-112

(F2) 113-128 (F3) 129-136

5th X LAST TIME ONLY 137 mp 138 139 140

141 142 143 144

(G) 145 mp 146 147 148

149 150 151 152

153 154 155 156

157 158 159 160

G¹

161 162 163 164

165 166 167 168 169

170 171 172 173 174

G²

175 176 177 178 179

180 181 182 183 184

185 186 187 188 189

G³

190 191 192 193 194

195 196 197 198 199

200 201 202 203

204 205 206 207 208

H.

242 243 244 245

246 247 248 249

250 251 252

253 254 255 256

chromatic

257 258 259 260

261 262 263 264

265 266 267 268

269 270 271 272

273 274 275 276

277 278 279 280

Spirit

DEMS
H. A. ST. R. C. 1966

2nd TENOR SAX

Bobby Shew

THE RED SNAPPER

COMP. BY BOBBY SHEW
ARR. BY DON MENZA

♩ = 160

1 2 3 4 5 6 7 8

(A)

9 10 11 12

13 14 15 16

17 18 19 20

21 22 23 24

(B)

25 26 27 28

29 30 31 32

33 34 35 36

37 38 39 40

(C)

41 42 43 44

45 46 47 48

49 50 51 52

53 54 55 56

(D)

57 58 59 60

61 62 63 64

65 66 67 68

69 70 71 72

(E)

73-78

OPTIONAL SOLO

Em

79 80

OPEN Eb/D IX Only - Trpt.

Em GMA?

81 82 83 84

Em GMA?

85 86 87 88

F#m(s) B? Em E?

89 90 91 92

Am? B? Em

93 94 95 96

F1 Eb/D G/D

97 98 99 100

Em G/D

101 102 103 104

F#m(s) B? Em Eb?

105 106 107 108

Am?/D B? Em E?

109 110 111 112

F2 Am? D? GMA? E?

113 114 115 116

Am⁷ D⁷ Gma⁷ E⁷

117 118 119 120

Am⁷ D⁷ Gma⁷ E⁷

121 122 123 124

Am⁷ Am⁷/G F#m⁷(4-5) B⁷

125 126 127 128

F³ E^b/D G/D

129 130 131 132

E^b/D G/D

133 134 135 136

F#m⁷(4-5) B⁷ Em E^b9

137 138 139 140

F#m⁷(4-5) B⁷ Em

141 142 143 144

G

145-152

F

153-159

G 8 aut.
7 aut. 2f

5

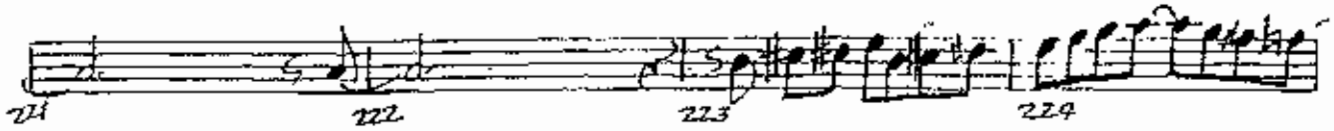

Measures: 242, 243, 244, 245, 246, 247, 248, 249, 250, 251, 252, 253, 254, 255, 256, 257, 258, 259, 260, 261, 262, 263, 264, 265, 266, 267, 268, 269, 270, 271, 272, 273, 274, 275, 276, 277, 278, 279, 280.

Annotations: **K** (boxed), D.R.M.S., AL FINI.

BARITONE SAX

THE RED SNAPPER

COMP. BY BOBBY SHEW

ARR. BY DON MENZA

(C)

(D)

(E)

(F) **OPEN**

81-88

89-96

(F)

97-104

105-112

(F2)

113-128

(F3)

129-136

137-144

(G)

145 *mf*

146

147

148

149

150

151

152

153

154

155

156

157

158

159

160

(G)

161

162

163

164

165

166

167

168

169

170

171

172

173

174

175

176

Bari Sax

(ff)

Ordi sax

6

THE RED SNAPPER

1st TRUMPET

Bobby Shew

THE RED SNAPPER

COMP. BY BOBBY SHEW
ARR. BY DON MENZA

1st Trumpet

-2-

(A) (E)
71 72 73
FINE 2nd X

75 76 77 78

Solo E-7 2
79-80

(F) OPEN CHORUSES
81-88 89-96

(F1) Bover
97-104 105-112

(F2) (F3)
113-128 129-136

(via) trump last X
137-144

(G) soft/low
145-152 153-160

(G1) x-p/ll
161-168 169-176

(G2)
177-184 185-192

1st Trumpet

-3-

(G³)

197-200

201-207 ff

(H)

209 210 211

213 214 215 216

217 218 219 220

221 222 223 224

(I)

225 226 227 228

229 230 231 232

233 234 235 236

237 238 239 240

1st Trumpet

MARK
HX-1
D.C.
AL FINE

2nd TRUMPET

Bobby Shew

THE RED SNAPPER

COMP. BY BOBBY SHEW
ARR. BY DON MENZA

(♩=140) *mp* *cup*

1 2 3 4

5 6 7 8

9 10 11 12

13-14 15 16

17-22 23 24

25 26 27 28

29-30 31 32

33-38

2nd Trumpet

-2-

34 45 44-46

47 48 49-56

(D)

57 mf SB 59 60

61-62 63 mp 64 OPEN 65-70

71 FIVE 2ND X 72 73 74

75 76 77 78

79-80

(E)

OPEN CHORDS 81-88 89-96

(F1)

97-104 105-112

(F2)

113-128 F3 129-136

(LAST X ONLY)

2nd Trumpet

TR. 2

6

'THE RED SNAPPER'

DRUM
D.C. AC FINE
An arrow points from the drum part towards the end of the second staff.

3rd TRUMPET

THE RED SNAPPER

COMP. BY BOBBY SHEW
ARR. BY DON MENZA

(*dalco*)

cup

mp

1 2 3 4

5

(A)

9

10-14

15

16

6

17-22

23

24

(B)

25

26

27

28

29-30

31

32

6

33-38

3rd Trumpet

-2-

37 *> > >* 40 *C* 42-46 *6*

47 48 49-52

D 57 *mf* 58 59 60

61-62 63 *mf* 64 *OPEN* 65-70

71 *(m)* *Fine* *E* 72 73 74

75 *A* 76 77 *b* 78

79-80

F 5 times *OPEN CHORUSES* 81-88 89-96

F1 97-104 105-112

P2 113-128 *P3* 129-136

3rd Trumpet

-3-

Ⓞ *Bones*

Ⓞ¹

Ⓞ² NOT TOO LOUD

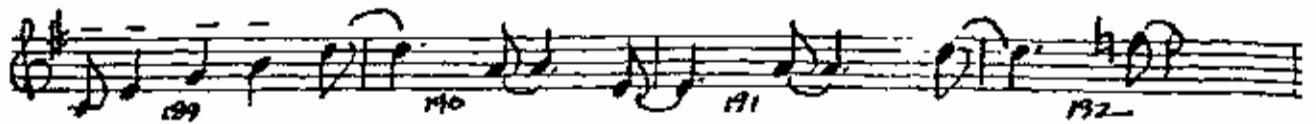

(G)

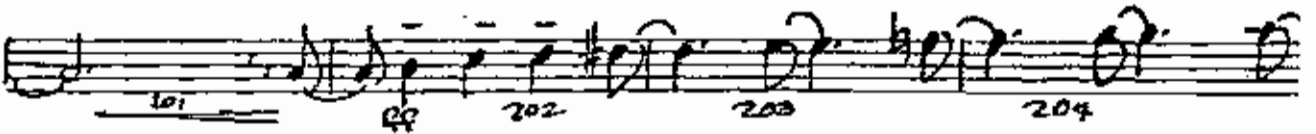
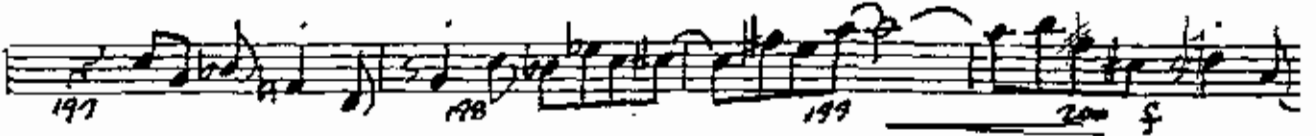

(H)

(I)

3rd Trumpet

4

3rd Trumpet

-6-

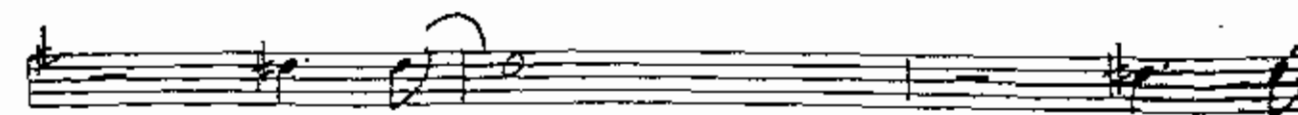

DEAD!
7 D.C.
AL FINE

4th TRUMPET

THE RED SNAPPER

COMP. BY BOBBY SHEW
ARR. BY DON MENZA

(*rit*) *cup*

1 2 3 4 5 6 7

8 9 10 11 12

(A)

13 14 15 16 17

2

18 19 20 21 22

6

23 24 25 26 27 28

(B)

29 30 31 32

2

33 34 35 36

6

37 38

4th Trumpet

4th Trumpet

'THE RED SHOES'

4th Trumpet

'THE RED SHAPPER'

4th Trumpet

-6-

FROM
7 D.C. AL FINE

Bobby Shew

1st TROMBONE

THE RED SNAPPER

COMP. BY BOBBY SHEW
ARR. BY DON MENZA

(♩ = 160) IN STANDARD

1 - mf

A 9-10

B 25-28

33 34 35 36

1st Trombone

Section C: Handwritten musical notation for measures 41-44. Measure 41 has a *mf* marking. Measures 42 and 44 have accents (*>*) over notes.

Section D: Handwritten musical notation for measures 57-62, 63, and 64. Measure 57-62 has a *mf* marking. Measure 63 has a *mf* marking.

Section E: Handwritten musical notation for measures 73-76. Measures 73, 74, 75, and 76 have accents (*>*) over notes.

1st Trombone

'THE RED SWAMP'

(F) OPEN (1ST X ONLY)

IN STAND

81 82 83 84

85 86 87 88

89-96

(F1)

97 98 99 100

101 102 103 104

105-112 (F2) 113-128 (F3) 129-136

LAST X ONLY

137 138 139 140

141 142 143 144

(G)

145 146 147 148

149 150 151 152

1st Trombone

=4=

1st Trombone

1st IDN

233 234 235 236

237 238 239 240

(J)

241 242-248

249-250

(K)

257 258 259 260

261 262 263 264

265 266 267 268

269 270 271 272

273 274 275 276

277 278 279 280

ORCHESTRAL
D.C.
Al Fine

2nd TROMBONE

Bobby Shew

THE RED SNAPPER

COMP. BY BOBBY SHEW
ARR. BY DON MENZA

$\text{♩} = 160$

1-7 8

A

9 10 11 12

13 14 15 16

17 18 19 20

21 22 23 24

25 26 27 28

29 30 31 32

33 34 35 36

II TBN

Measures 37-40: Includes triplets and slurs.

Measures 45-48: Includes slurs and accents.

Measures 53-56: Includes slurs.

Measures 57-60: Includes a circled 'D' and slurs.

Measures 61-64: Includes slurs and accents.

Measures 65-68: Includes slurs and accents.

2nd Trombone

OPT. SOLO
Dm

2nd Trombone

4

$Gm^?$ $C^?$ $Fma^?$ $D^?$

117 118 119 120

$Gm^?$ $C^?$ $Fma^?$ $D^?$

121 122 123 124

$Gm^?$ $Gm^?/f$ $Em^?(L-5)$ $A^?$

125 126 127 128

(F3) D^b/C F/C

129 130 131 132

D^b/C F/C

133 134 135 136

$Em^?(L-5)$ $A^?$ Dm D^b4

137 138 139 140

$Em^?(L-5)/C$ $A^?$ Dm

141 142 143 144

(G)  

145-152 153-160

(G)  

161-168 169-176

(G)  

177-184 185-192

2nd Trombone

'THE RED SHAPES'

G

H

H

2nd Trombone

Finis
-8-1 A.C.

3rd TROMBONE

THE RED SNAPPER

COMP. BY BOBBY SHEW
ARR. BY DON MENZA

(♩=160) **IN STAFF**

1 *mp* 2 3 4

5 6 7 8

(A)

9-10

17 18 19 20

21 22 23 24

(B)

25-28

29-30 31 32

33 34 35 36

3rd Trombone

THE RED SWAPPER

(C)

(D)

(E)

(F) **OPEN**
IN STAND

81 82 83 84

85 86 87 88

89-90

(F)

91 92 93 94

95 96 97 98

99 100 101 102

103 104 105 106

107 108 109 110

LAST X ONLY

111 112 113 114

115 116 117 118

119 120 121 122

3rd Trombone

(G³)

3rd Trombone

-5-

193 194 195 196
mf

197 198 199 200

201 202 203 204

205 206 207 208

(H)
209 210 211 212
fff

213 214 215 216

217 218 219 220

221 222 223 224

(I)
225 226 227 228

229 230 231 232

3rd Trombone

Ornaments
-8- 10.c. fi

4th TROMBONE
(OPT. IF 4 TRBS)

THE RED SNAPPER

COMP. BY BOBBY SHEW
ARR. BY DON MENZA

(♩=160) IN STAND

1 *mp* 2 3 4

5 6 7 8

(A) 9-10

11 12 13 14

(B) 15-16

17 18 19 20

21 22 23 24

25 26 27 28

29-30 31 32

33 34 35 36

4th Trombone

-2-

Trombone 4

-3-

'THE RED SWAMP'

OPEN

IN STAND

81 82 83 84

85 86 87 88

89-96

97 98 99 100

f

101 102 103 104

105-112 113-128 129-136

LAST X ONLY

137 138 139 140

141 142 143 144

145-152 153-160 161-168

Trombone 4

4

3

4th Trombone

Trombone 4

DRUMS
+ - 0 - + D.C.
AL FINE

5th TROMBONE

THE RED SNAPPER

COMP. BY BOBBY SHEW

ARR. BY BOB MENZA

(♩=160) >>>

(A)

(B)

Trombone 5

-2-

(C)

(D)

(E)

Trombone 5

(F) OPEN

(F1)

(F2)

(F3)

105-112 LAST TIME ONLY

(G) TRPS

153-160

169-176

177-184

185-188

Trombone 5

Trombone 5

GUITAR

University of Illinois

THE RED SNAPPER

COMP. BY BOBBY SHEW

ARR. BY DON MENZA

$\text{♩} = 160$

(A)

(B)

Guitar -2-

C

41 Gm^7 42 C^7 43 Fm^7 44 $D^7(A) / F\#$

45 Gm^7 46 C^7 47 Fm^7 48 $D^7(A)$

49 Gm^7 50 C^7 51 Fm^7 52 $D^7(A) / F\#$

53 Gm^7 54 Gm^7/F 55 $Em^7(-5)$ 56 A^7

D

57 D^b/c 58 F/c 59 60

61 D^b/c 62 Fm^7 63 64

65 $Em^7(-5)$ 66 $A^7(-9)$ 67 Dm^7 68 D^b G

69 Gm^7/c 70 $Em^7(-5) A^7$ 71 Dm 72 (A) FINE 2nd X

E

73 Dm 74 Dm 75 76

77 Dm 78 Dm 79-80

Guitar -3-

Guitar

PIANO

Bobby Shew

THE RED SNAPPER

COMP. BY BOBBY SHEW

ARR. BY DON MENZA

come back
D.C. here

Piano

Measures 31-49:

- 31: Fma⁷
- 32: A⁷(A)
- 33: -2-
- 34: Dm⁷
- 35: D^{b3}
- 36: Gm⁷/C
- 37: Gm⁷/C
- 38: A⁷
- 39: Dm⁷
- 40: D⁷(A)
- 41: Gm⁷
- 42: C⁷
- 43: Fma⁷
- 44: D⁷(A)
- 45: Gm⁷
- 46: C⁷
- 47: Fma⁷
- 48: D⁷(A)
- 49: Gm⁷

Measures 50-62:

- 50: Gm⁷
- 51: C⁷
- 52: Fma⁷
- 53: D⁷(A)
- 54: Gm⁷
- 55: Gm⁷/F
- 56: Em⁷(A)
- 57: A⁷
- 58: A⁷
- 59: D^b/C
- 60: F/C
- 61: D^b/C
- 62: D^b/C

Measures 63-68:

- 63: Fma⁷
- 64: Em⁷(A)
- 65: A⁷(A)
- 66: Dm⁷
- 67: D^{b7}
- 68: Gm⁷/C

FINE 2nd line

Measures 69-74:

- 69: Gm⁷/C
- 70: Em⁷(A)
- 71: A⁷
- 72: Dm
- 73: Dm
- 74: Dm

Measures 75-80:

- 75: Dm
- 76: Dm
- 77: Dm
- 78: Dm
- 79-80: 2

F OPEN | X

Piano

-3-

81 82 83 84 85 86 87 88

89 90 91 92 93 94

95 96 97 98 99 100

101 102 103 104 105 106

107 108 109 110 111 112

113 114 115 116 117

118 119 120 121 122

123 124 125 126 127 128

129 130 131 132 133 134

135 136 137 138 139 140

141 142 143 144

Piano

4

145 146 147 148 149 150

151 152 153 154 155

156 157 158 159 160

161 162 163 164 165 166

167 168 169 170 171

172 173 174 175 176

177 178 179 180 181

182 183 184 185 186

187 188 189 190 191

192 193 194 195 196

197 198 199 200 201 202

203 204 205 206 207 208

Piano

-5-

Piano

-6-

BASS

Bobby Shew

THE RED SNAPPER

COMP. BY BOBBY SHEW

ARR. BY DON MENZA

d=100

ff

mp

A⁷

F#m⁷

F

A⁷(+9)

Dm⁷

D^{b7}

Gm⁷/C

A⁷

Dm

D^b/C

F/C

F#m⁷/C

A⁷(+9)

A⁷ WALK

Dm

D^{b7}

Gm⁷/C

A⁷

Dm⁷

D^b(+9)

1 2 3 4

5 6 7 8

9 10 11 12

13 14 15 16

17 18 19 20

21 22 23 24

25 26 27 28

29 30 31 32

33 34 35 36

37 38 39 40

Bass

-2-

Bass.

81 *Open* 82 83 84 85 86

87 *WALK* 88 89 90 91 92

Em⁷(-5) *A⁷* *Dm⁷* *D^b9*

93 94 95 96 97 98

Gm⁷/C *A⁷* *Dm* *F*

99 100 101 102 103 104

Em⁷(-5) *A⁷* *Dm* *D^b9* *Gm⁷/C* *A⁷*

WALK

105 106 107 108 109 110

Dm *D⁷* *Gm⁷* *C⁷* *Fm⁷* *D⁷*

111 112 113 114 115 116

Gm⁷ *C⁷* *Fm⁷* *D⁷* *Gm⁷* *C⁷*

117 118 119 120 121 122

Fm⁷ *D⁷* *Gm⁷* *Gm⁷/F* *Em⁷(-5)* *A⁷*

123 124 125 126 127 128

129 130 131 132

133 134 135 136

Em⁷(-5) *A⁷* *Dm* *D^b9*

WALK

137 138 139 140

Em⁷(-5) *A⁷* *Dm*

141 142 143 144

Bass

4- 2

G (D^b/C) (F/C) (D^b/C)

145 *mp* 146 147 148 149 150

(F/C) F *walk* $Em^7(-5)$ A^7 Dm D^b9

151 152 153 154 155 156

$Em^7(-5)$ A Dm^6 **G** D^b/C

157 158 159 160 161 162

F/C D^b/C F/C

163 164 165 166 167 168

$Em^7(-5)$ A^7 Dm^7 D^b9 $Em^7(-5)$ A^7

169 170 171 172 173 174

Dm $D^7(+9)$ **G2** Gm^7 $C^7(+9)$ F $D^7/F\#$

175 176 177 178 179 180

Gm^7 $C^7(+9)$ Am^7 $D^7(-9)$ Gm^7 C^7

181 182 183 184 185 186

F D^7 Gm^7 Gm^7/F $Em^7(-5)$ A^7

187 188 189 190 191 192

G (D^b/C) (F/C) 2 (D^b/C) 2 (F/C) 2

193 194 195 196 197 198 199 200 *f*

$Em^7(-5)$ $A^7(-9)$ Dm D^b9 $Em^7(-5)$ A^7

201 *sf* 202 203 204 205 206

$Dm^6(maj)$ **H** $D^b(maj)$ $F(maj)$

207 *fff* 208 209 210 211 212

$D^b(maj)$ $F(maj)$ $Em^7(-5)$ A^7

213 214 215 216 217 218

Bass

'THE RED SWAPPER'

- Staff 1: 219 (Dm[?]), 220 (D^b₇), 221 (Em[?](-5)), 222 (A[?]), 223 (Dm), 224 (Dm).
- Staff 2: 225 (D^bMA[?]), 226 (FMA[?]), 227 (D^bMA[?]), 228 (G^bMA[?]), 229 (B^bMA[?]), 230 (B^bMA[?]).
- Staff 3: 231 (FMA[?]), 232 (Em[?](-5)), 233 (A[?](-9)), 234 (Dm[?]), 235 (D^b₉), 236 (D^b₉).
- Staff 4: 237 (Em[?](-5)), 238 (A[?](A)), 239 (Dm^b), 240 (D[?](A)) [marked with a box containing '3'], 241 (Gm[?]).
- Staff 5: 242 (C[?](-9)), 243 (F), 244 (D[?]F#), 245 (Gmi[?]), 246 (C[?]).
- Staff 6: 247 (C), 248 (D[?](-9)), 249 (Gm[?]), 250 (C[?](-9)), 251 (Am[?]).
- Staff 7: 252 (Am[?]), 253 (D^b₇), 254 (Gm[?]), 255 (C[?]), 256 (A[?](A)), 257 (A[?]).
- Staff 8: 258 (D^bMA[?]), 259 (FMA[?]), 260 (D^bMA[?]), 261 (D^bMA[?]).
- Staff 9: 262 (D^bMA[?]), 263 (FMA[?]), 264 (Em[?](-5)), 265 (A[?](A)), 266 (A[?](A)).
- Staff 10: 267 (Dm(MA[?])), 268 (D^b₉), 269 (Em[?](-5)), 270 (A[?]), 271 (Dm).
- Staff 11: 272 (Dm), 273 (Dm), 274 (Dm), 275 (Dm), 276 (Dm).
- Staff 12: 277 (Dm), 278 (PLAY), 279 (Dm), 280 (Dm).

Additional markings include circled 'I' at the start of staff 2, circled 'K' at the start of staff 8, and a circled '3' on staff 4. The final measure of the piece is marked with 'D.C.' and 'AL'.

DRUMS

THE RED SNAPPER

COMP. BY BOBBY SHEW
ARR. BY DON MENZA

$\text{♩} = 212 - 220$

Drums

TIME (A)

49 50 51 52 53

(D)

57 58 59 60

61 62 63 64

65 66 67

69 70 71 72

(E) SOLO FILL

73 74 75 76

77 78 79-80

(F) TIME-LOOSE

81 82 83 84 85 86 87 88

SWING (A)

89 90 91 92 93 94 95 96

(F1) TIME-LOOSE

97 98 99 100 101 102 103 104

SWING (A)

105 106 107 108 109 110 111 112

(F2) TIME

113 118

Drums

-3-

TIME-LOOSE

FILL

TIME

(a)

(a)

(G)

Click?

(mp)

PLAY

(G)

(G)

184 185

192

(F)

193 mf

f 200

(4)

sd

201 ff

202 ff

207 fff

208 fff

(H)

209

210

211

212

213

214

215

216

217

218

219

220

Drums

4

